

Legend	
	C-001-1
	C-018-1A
	C-029
	Delineator
	Sign Stand
	traffic controller
	Work Area

Date: 10/10/2023 **Author:** Traffic King Ent Project: Wells Rd, Chilliwack

Comments:

- While work takes place on Wells Rd in the intersection of Rochester Ave traffic will be single lane alternating in the west and south bound lanes
- Advanced Warning Sign distances may be shortened due to urban block length.
- 3.5m lane width to be maintained.
- TCP to assist construction vehicles ingress / egress.
- TCP to identify & illustrate escape route once on site.
- TCPs will assist pedestrians and cyclists as needed
- TCPs are compliant with the MOTI TMM 2020 and WSBC OHS Regulation Part 18
- All signs and traffic control devices are to comply with MOTI Manual for Work on Roadways
- Signs to be removed during non-working hours and traffic pattern restored to original layout

This same setup will be used as work proceeds along Wells Rd and takes place in intersection. All side streets to be signed appropriately.

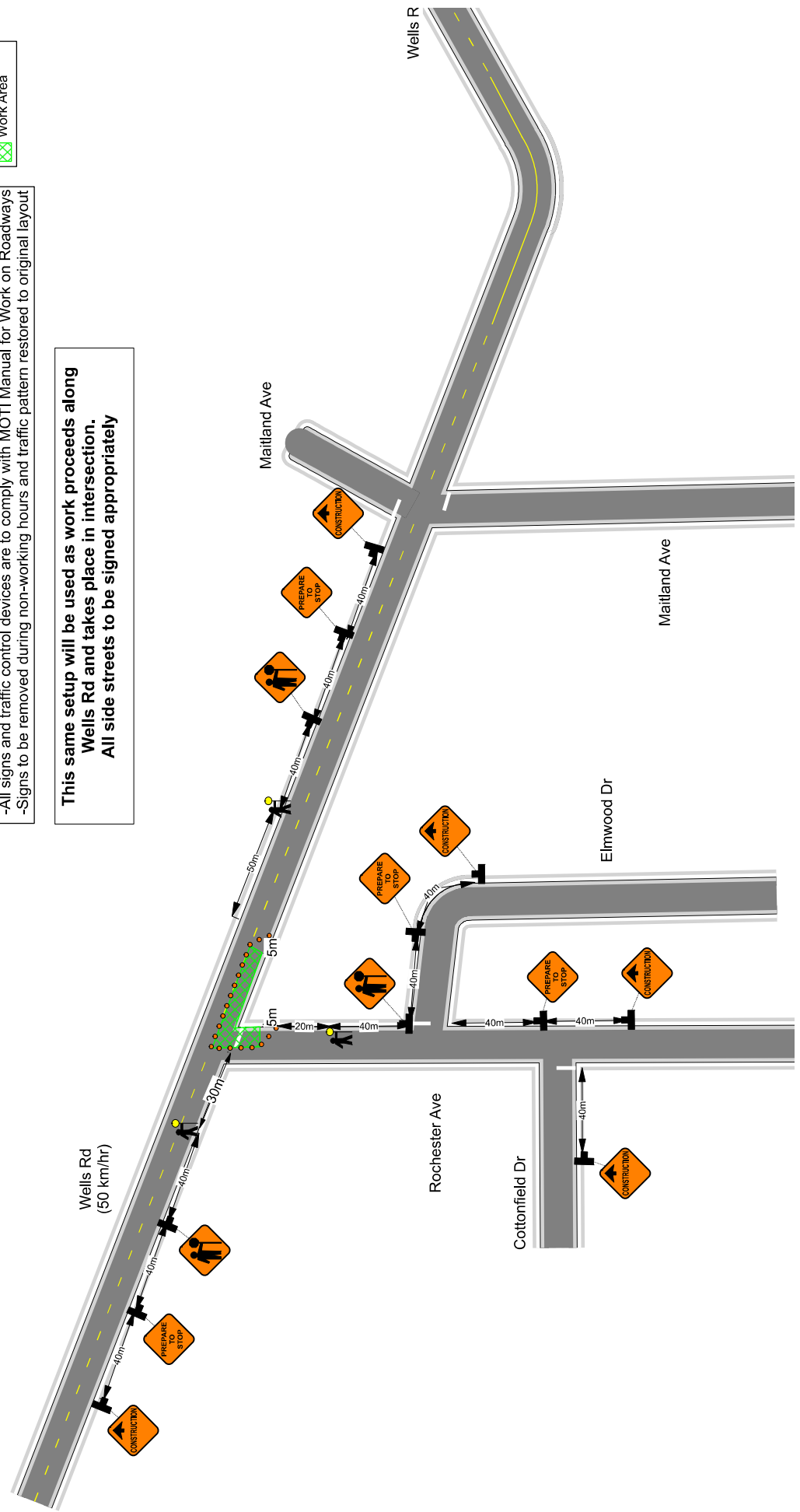

Wells R

Maitland Ave

Elmwood Dr

Rochester Ave

Cottonfield Dr

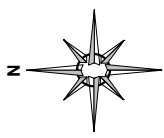

Legend	
	C-001-1
	C-018-1A
	C-029
	C-030-8
	Delineator
	Sign Stand
	traffic controller
	Work Area

Date: 10/10/2023 **Author:** Traffic King Ent Project: Wells Rd, Chilliwack

Comments:

- While work takes place on Wells Rd traffic will be single lane alternating in the west bound lane
- Advanced Warning Sign distances may be shortened due to urban block length.
- 3.5m lane width to be maintained.
- TCP to assist construction vehicles ingress / egress.
- TCP to identify & illustrate escape route once on site.
- TCPs will assist pedestrians and cyclists as needed
- TCPs are compliant with the MOTI TMM 2020 and WSBC OHS Regulation Part 18
- All signs and traffic control devices are to comply with MOTI Manual for Work on Roadways
- Signs to be removed during non-working hours and traffic pattern restored to original layout

This same setup will be used as work proceeds along single lane alternating not in intersections on Wells Rd All side streets to be signed appropriately

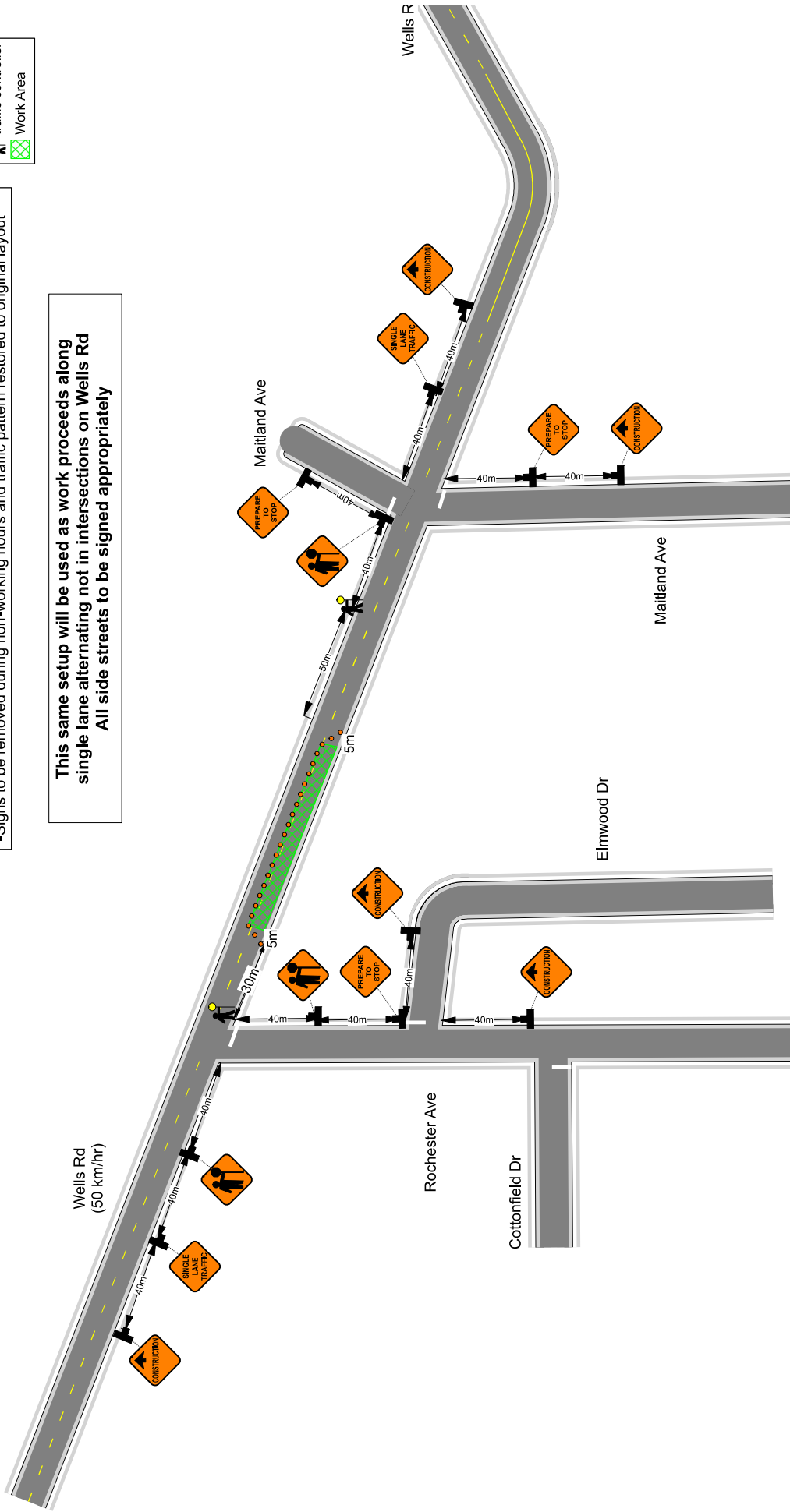

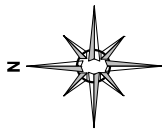

Date: 10/10/2023 **Author:** Traffic King Ent Project: Wells Rd, Chilliwack

Comments:

- While work takes place on Wells Rd traffic will be single lane alternating in the east bound lane, traffic on Maitland will be single lane alternating in the south bound lane
- Advanced Warning Sign distances may be shortened due to urban block length.
- 3.5m lane width to be maintained.
- TCP to assist construction vehicles ingress / egress.
- TCP to identify & illustrate escape route once on site.
- TCPs will assist pedestrians and cyclists as needed
- TCPs are compliant with the MOTI TMM 2020 and WSBC OHS Regulation Part 18
- All signs and traffic control devices are to comply with MOTI Manual for Work on Roadways
- Signs to be removed during non-working hours and traffic pattern restored to original layout

Legend	
	C-001-1
	C-018-1A
	C-029
	Delineator
	Sign Stand
	traffic controller
	Work Area

